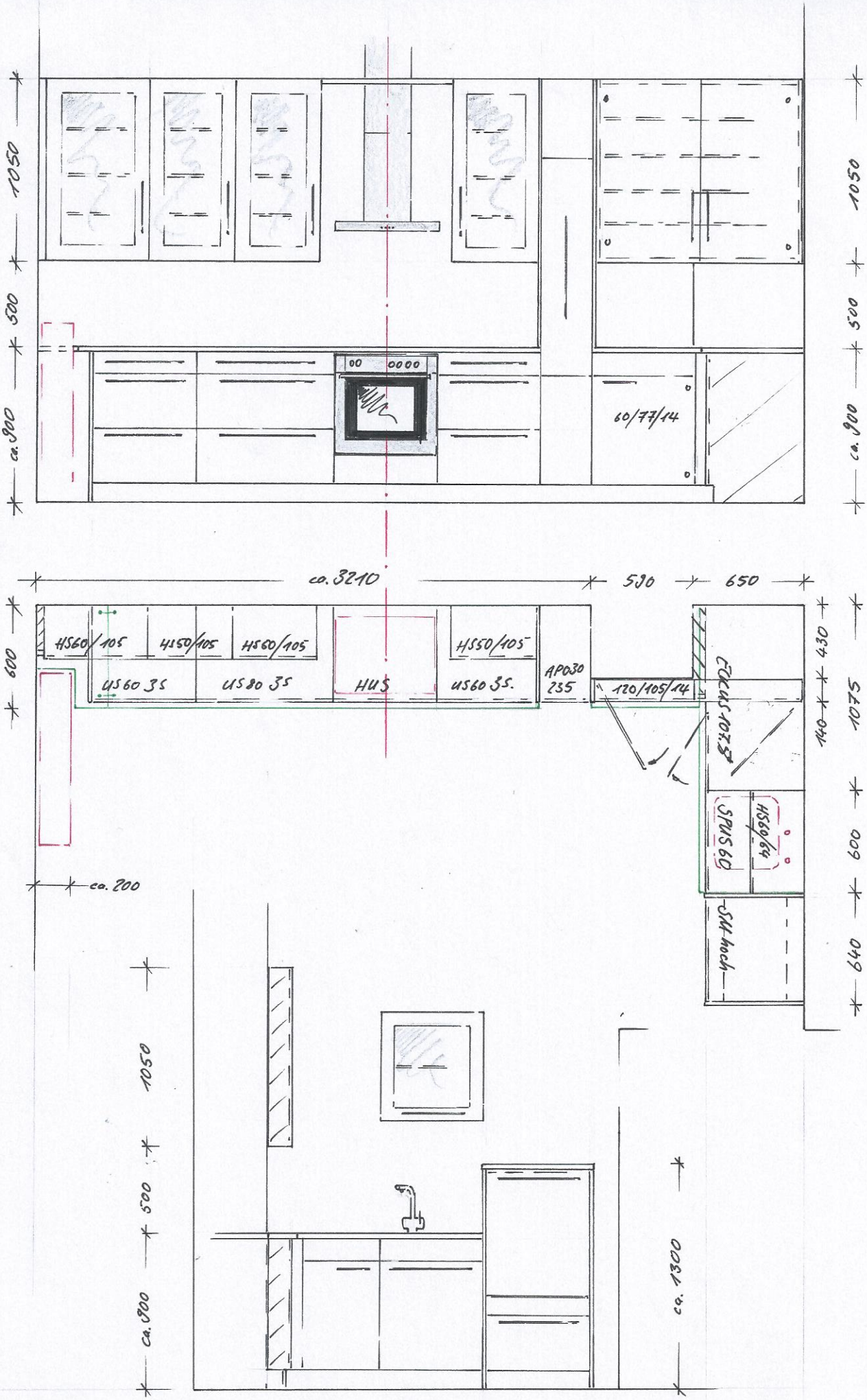
1050
500
ca. 900
60/77/14
ca. 3210
590
650
600
HS60/105
HS50/105
HS60/105
HS50/105
US60 35
US80 35
HUS
US60 35.
APO30 235
120/105/14
CKUS 107 35
430
1075
140
SPUS 60
HS60/64
SH hoch
640
ca. 200
ca. 1300