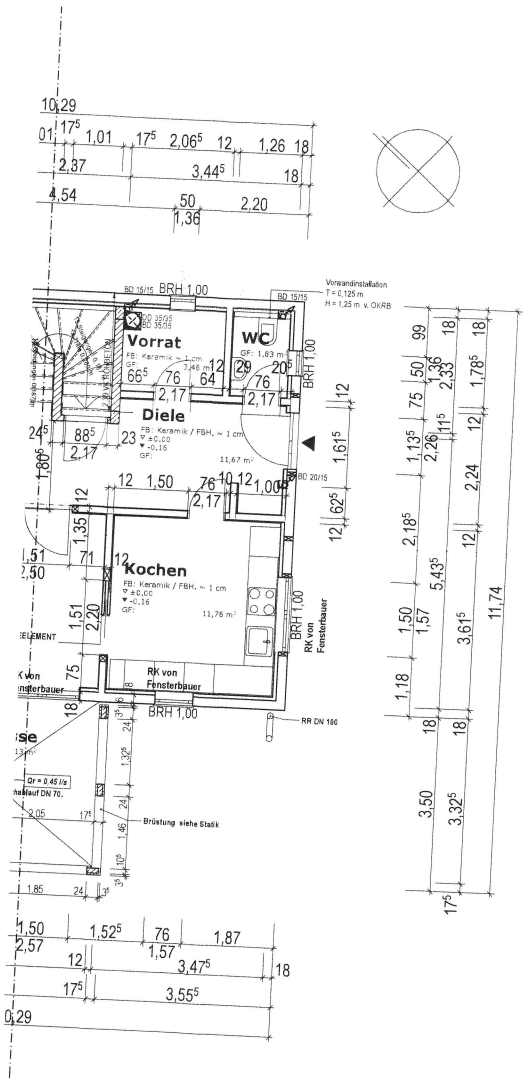

GRUNDRISS ERDGESCH(