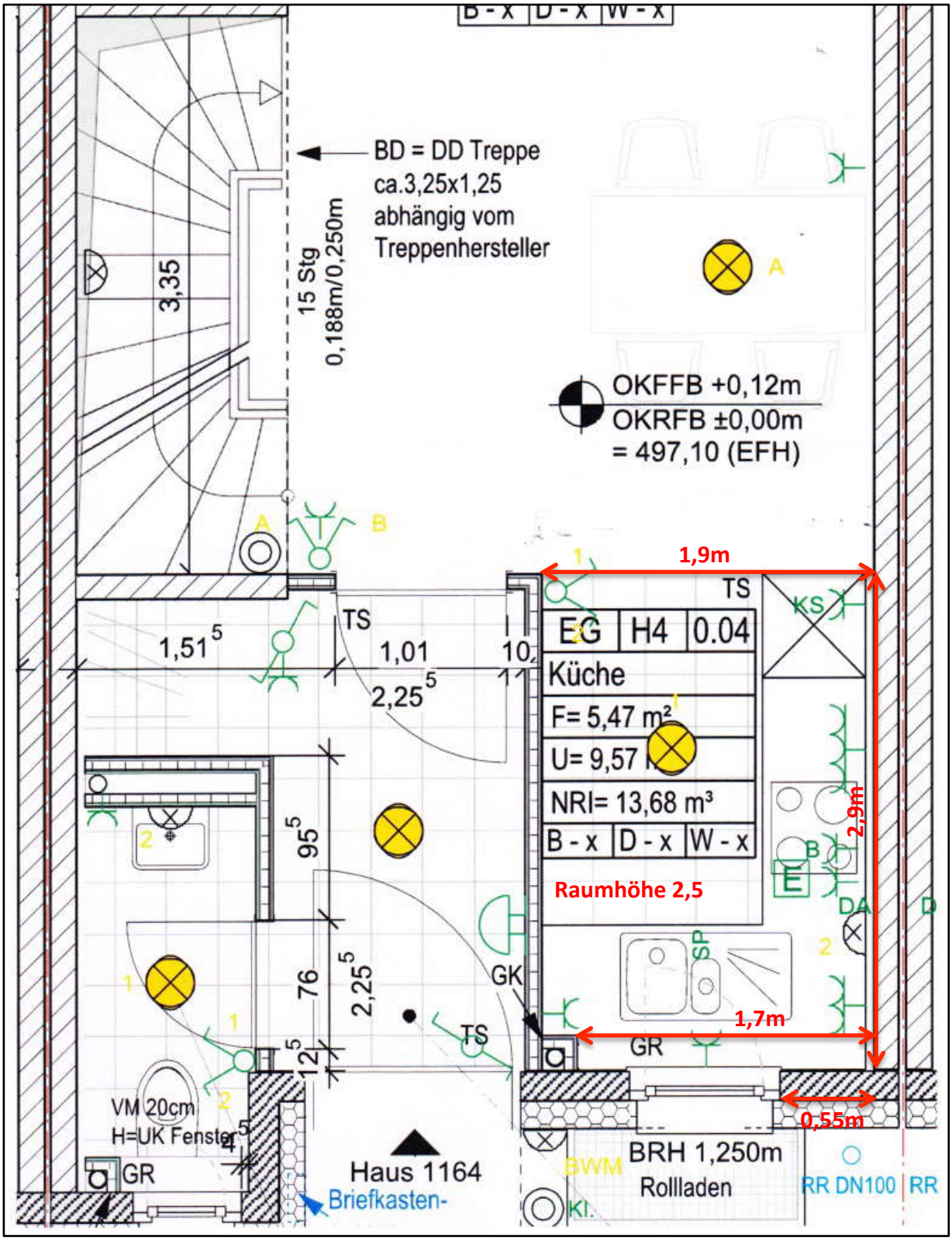
B - x
D - x
W - x
BD = DD Treppe
ca.3,25x1,25
abhängig vom
Treppenhersteller
15 Stg
0,188m/0,250m
3,35
OKFFB +0,12m
OKRFB ±0,00m
= 497,10 (EFH)
A
B
1,9m
TS
KS
EG
H4
0.04
Küche
F= 5,47 m²
U= 9,57
NRI= 13,68 m³
B - x
D - x
W - x
Raumhöhe 2,5
2,9m
1,51
1,01
2,25
95
76
2,25
12
GK
TS
SP
DA
D
1,7m
GR
0,55m
VM 20cm
H=UK Fenster
GR
Haus 1164
Briefkasten-
BWM
BRH 1,250m
Rollladen
KI.
RR DN100
RR