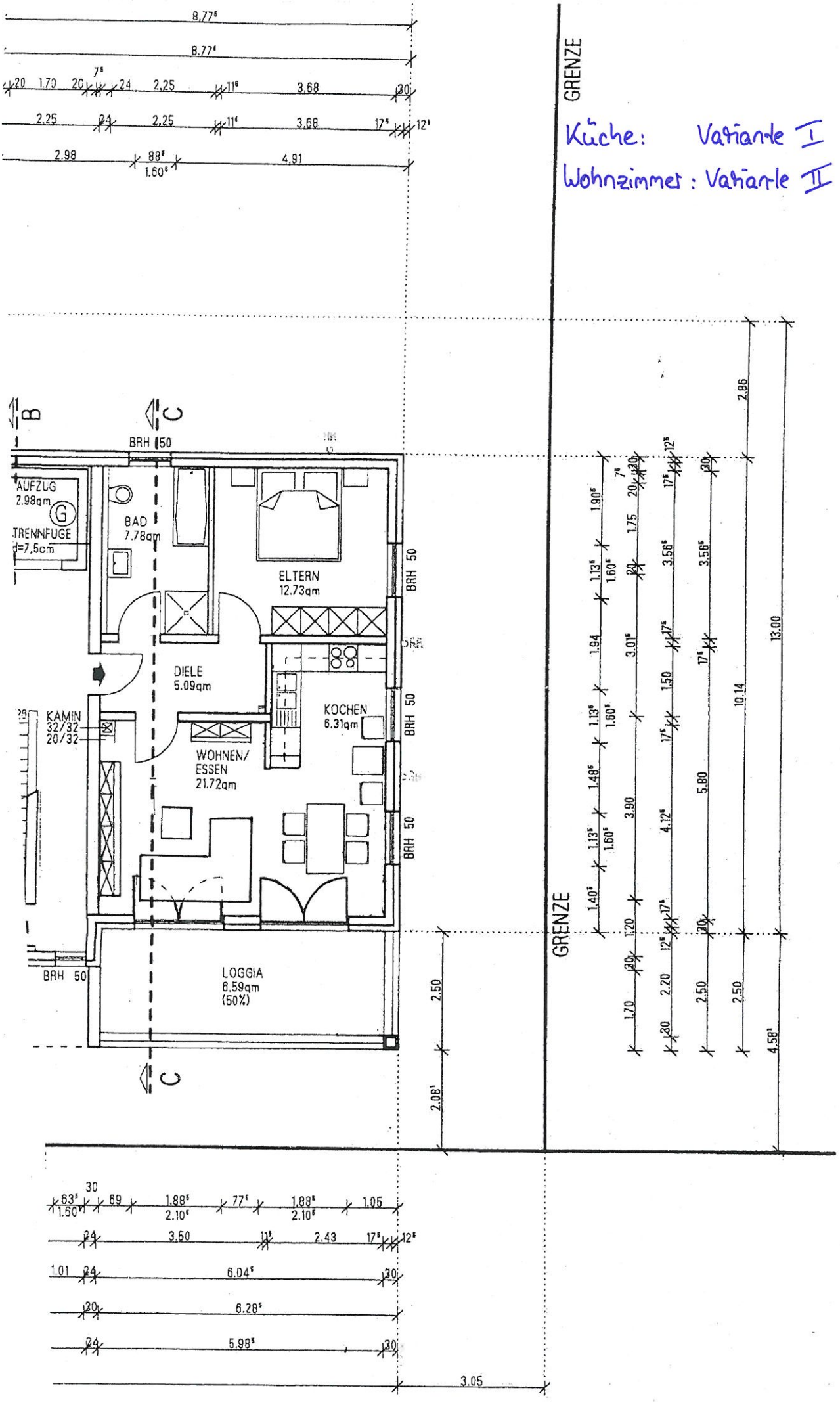
Küche: Variante I
Wohnzimmer: Variante II
GRENZE
GRENZE
BRH 50
AUFZUG
2.98qm
TRENNFUGE
d=7,5cm
BAD
7.78qm
ELTERN
12.73qm
DIELE
5.09qm
KOCHEN
6.31qm
WOHNEN/
ESSEN
21.72qm
KAMIN
32/32
20/32
LOGGIA
6.59qm
(50%)
B
C
C
8.77
8.77
2.98
4.91
3.68
2.25
2.50
2.08
2.86
13.00
10.14
5.80
4.58
3.50
2.43
6.04
6.28
5.98
3.05